



PATIENT PRESENTING CLINICAL SIGNS

PATIENT Maeby Henning
SPECIES Canine
BREED Lhasa Apso
SEX FS
AGE 12 years
WEIGHT 16 #

PRESENTING CLINICAL SIGNS
 History: Hypoproteinemia on pre-GA bloods in April 2021. Treated with Panacur and sucralfate.
 Physical Examination: N/A.
 Urinalysis: Normal.
 CBC: Normal.
 Serum Biochemistry: Normal.
 Radiographic Findings: N/A.

ULTRASONOGRAPHIC EXAMINATION OF THE ABDOMEN

Urinary System

Full urinary bladder with a normal thickness and appearance the wall. Normal anechoic urine with no sediment or uroliths evident.

Normal trigone area, proximal urethra, and iliac blood vessels.

Normal iliac lymph nodes. Ureters not visualized.

Normal renal size (4.6 cm, right 4.5 cm) with increased echogenic appearance, some loss cortico-medullary differentiation, and normal pelvis and capsule.

Reproductive System

N/A.

Adrenal Glands

Normal shape, echogenic appearance, size, and position. Left 1.9 x 0.36 cm, right 0.84 x 0.36 cm.

Spleen

Normal size and echogenic appearance. Smooth homogenous parenchyma, smooth curvi-linear capsule, normal vasculature and blood flow. No evidence of inflammatory, neoplastic, infarction, or infiltrative changes noted.

Liver

Normal size, echogenic appearance, portal markings. No nodules or masses evident. Full gall bladder containing moderate amount of adhered and non-adhered hyperechogenic sediment. Normal appearance and thickness of the gall bladder wall. Normal bile duct.

Gastrointestinal

Normal appearance of the stomach, duodenum, small intestine, ileo-cecal junction, and colon with no loss of layering, normal wall thickness and peristaltic activity, and no distension of the lumen.

INTERPRETED BY

Remo Lobetti, BVSc,
MMedVet (Med), PhD,
Dipl. ECVIM

IMAGING PERFORMED BY

Dr Megan Cassels-
Conway

HOSPITAL NAME

Central Broward Animal
Hospital

REFERRING VET

Dr Oms

INVOICE

302635

DATE

11/16/21

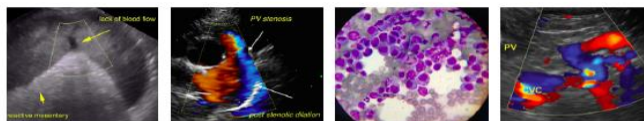

PATIENT *Pancreas*

Maebly Henning Normal size and echogenic appearance. Regular capsule. Normal echogenic appearance of the mesentery and fat surrounding the pancreas.

SPECIES *Free Abdomen*

Canine No mesenteric lymphadenomegaly.
No ascites.

BREED **ULTRASONOGRAPHIC FINDINGS**

Lhasa Apso

Primary Findings:

SEX

- None.

FS

Secondary Findings:

AGE

- Gall bladder sediment.
- Age-related renal changes.

12 years

WEIGHT

16 #

INTERPRETATION OF THE FINDINGS & FURTHER RECOMMENDATIONS

No significant abnormalities evident on this ultrasound examination of the abdomen.

INTERPRETED BY

Remo Lobetti, BVSc,
MMedVet (Med), PhD,
Dipl. ECVIM

The gall bladder sediment is most likely an incidental finding, however, monitoring for possible development of a mucocele would be recommended.

IMAGING PERFORMED BY

Dr Megan Cassels-
Conway

HOSPITAL NAME

Central Broward Animal
Hospital

REFERRING VET

Dr Oms

INVOICE

302635

DATE

11/16/21



PATIENT IMAGES

Maeby Henning **Stomach**

SPECIES

Canine

BREED

Lhasa Apso

SEX

FS

AGE

12 years

WEIGHT

16 #

INTERPRETED BY

Remo Lobetti, BVSc,
MMedVet (Med), PhD,
Dipl. ECVIM

IMAGING PERFORMED BY

Dr Megan Cassels-
Conway

HOSPITAL NAME

Central Broward Animal
Hospital

REFERRING VET

Dr Oms

INVOICE

302635

DATE

11/16/21



The information and recommendations provided are based on the images presented by the referring veterinarian. No evaluation can be communicated regarding pathology that was not visible in the image/video clips provided.

Thank you for this referral. If the clinical or image interpretation does not parallel your findings or if I can be of any further assistance, please contact me.

Remo Lobetti, BVSc, MMedVet (Med), PhD, Dipl. ECVIM (Internal Medicine)
rlobetti@mweb.co.za